

CIP DATA SHEET

AIRPORT	LOCID	LOCAL PRIORITY
PROJECT DESCRIPTION		PLANNED YEAR TO CONSTRUCT

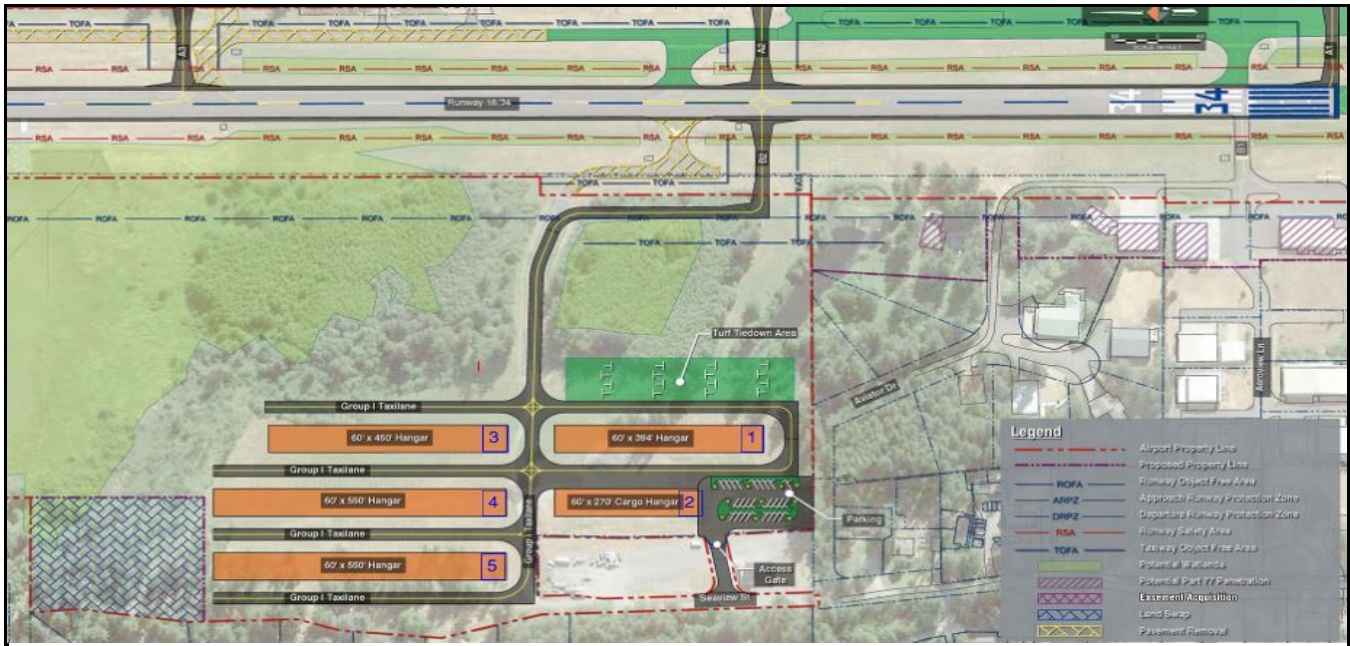

JUSTIFICATION:

COST ESTIMATE:

ADMINISTRATION: \$	1. Construction	\$	4	\$
ENGINEERING: \$	2. Environmental	\$	5	\$
INSPECTION: \$	3. Geotech/Surv	\$	TOTAL:	\$

Federal (%) \$
State \$
Local (%) \$

SPONSOR VERIFICATION:	Date (see instruction sheet or attached comments for more information)
For each and every project as applicable	<ul style="list-style-type: none"> -Date of approved ALP with project shown -Date of environmental determination (ROB, FONSI, CatEx) -Date of land acquisition or signed purchase agreement -Date of pavement maintenance program -Date of Benefit Cost Analysis (BCA) as required

SPONSOR'S SIGNATURE: _____ **DATE:** _____
PRINTED NAME: _____ **TITLE:** _____
PHONE NUMBER: _____ **EMAIL:** _____

FAA USE ONLY

PREAPP NUMBER	GRANT NUMBER	NPIAS CODE	WORK CODE	FAA PRIORITY	FEDERAL \$
---------------	--------------	------------	-----------	--------------	------------

INSTRUCTIONS FOR COMPLETING
CAPITAL IMPROVEMENT PLAN DATA SHEET

A Capital Improvement Plan (CIP) Data Sheet must be submitted for each major work item that is requesting Federal assistance over the next 5 years. Submittal of this information is necessary to effectively administer the Airport Improvement Program.

HEADER INFORMATION - Include the name of the airport, the LOCID, the local priority of the requested work, the project description and the desired Federal fiscal year (October 1st to September 30th) that you desire the project.

SKETCH - Color-coded sketch that depicts and identifies the scope of the proposed project. An aerial photo can be used as long as it shows the proposed project information.

JUSTIFICATION - Answers the questions of what it is, why is it needed and what is the benefit. This is a very important part of your Capital Improvement Plan. The information is required to accurately determine the eligibility of your project and its priority for funding. Projects without adequate justification cannot be added to the CIP. To help you prepare solid justification we have compiled the following list of suggestions, which you can use to support your assessment of the need for this project. Be sure to list all reasons and needs for your project and include a detailed description of existing conditions. Use extra pages if needed.

- For pavement rehabilitation include the age of the pavement, distresses, Pavement Condition Index (PCI) Rating (may be able to obtain this info from ODA), or any other factor that would affect pavement life. Include type of pavement (apron, runway) and dimensions (linear feet and width or square footage). Also include what you have done to maintain the pavement over its lifetime and the date of the last major rehabilitation (i.e. overlays, sealcoats, etc.)
- New taxiways/taxilanes – what will this taxiway/taxilane serve? Does it serve a hangar area? Is it a parallel taxiway? What width are you proposing? If you propose a width that is wider than FAA standards, indicate how that additional pavement will be funded.
- For Apron Expansion indicate the current size of the apron and what you plan to add. Indicate why you need more apron space and how the apron area will be used (tie down area, etc).
- For fencing projects – indicate the height of the fence and lineal footage. Also, explain why the fence is needed (i.e. deer fencing, security, etc)
- Land acquisition explain what the land is needed for – approach protection? Development such as a new hangar area? Also include if it is fee or easement. Include parcel numbers and acreage of those parcels. Please state if residences or businesses will be acquired.
- For Arrival/Departure Building, provide what type of facility you currently have and what you plan to build (square footage, types of rooms)

COST ESTIMATE - The estimate of total cost including the Federal, State and Local shares. For first year projects, attach a detailed cost estimate showing unit costs; aggregate in square yards (S.Y.), concrete paving in square yards (S.Y.) and asphaltic paving in tons. Separate the costs for land acquired in fee and land acquired in easement. Note if the project is dependent on other sources of funding (i.e. other agency grants)

SPONSOR VERIFICATION - The verification that the project is properly planned and is ready to "go" within the first year of the CIP for applicable projects. Except for equipment acquisition, proposed development and land acquisition must be shown on an approved ALP, have cleared environmental processing, and the land already acquired or have a signed purchase agreement. These requirements must be completed before a project can be considered for upcoming year funding. For the 2nd and 3rd years of the CIP program, the sponsor should be working towards satisfying these requirements. Date each item verifying that all project requirements are satisfied (check marks are not acceptable).

CIP DATA SHEET

AIRPORT	LOCID	LOCAL PRIORITY
PROJECT DESCRIPTION		PLANNED YEAR TO CONSTRUCT

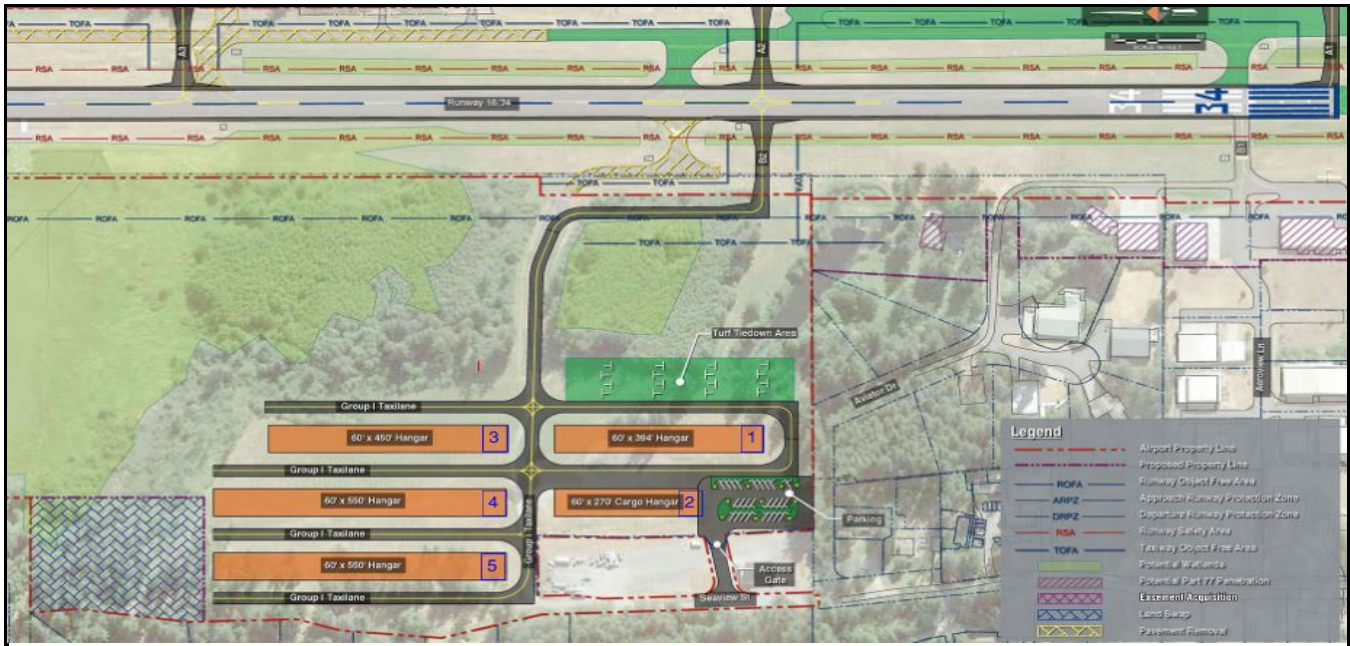

JUSTIFICATION:

COST ESTIMATE:

ADMINISTRATION:	\$	1. Construction	\$	4	\$
ENGINEERING:	\$	2. Environmental	\$	5	\$
INSPECTION:	\$	3. Geotech/Surv	\$	TOTAL:	\$

Federal (%) \$
State \$
Local (%) \$

SPONSOR VERIFICATION:	Date (see instruction sheet or attached comments for more information)
For each and every project as applicable	<ul style="list-style-type: none"> -Date of approved ALP with project shown -Date of environmental determination (ROB, FONSI, CatEx) -Date of land acquisition or signed purchase agreement -Date of pavement maintenance program -Date of Benefit Cost Analysis (BCA) as required

SPONSOR'S SIGNATURE: _____ DATE: _____

PRINTED NAME: _____ TITLE: _____

PHONE NUMBER: _____ EMAIL: _____

FAA USE ONLY

PREAPP NUMBER	GRANT NUMBER	NPIAS CODE	WORK CODE	FAA PRIORITY	FEDERAL \$
---------------	--------------	------------	-----------	--------------	------------

INSTRUCTIONS FOR COMPLETING
CAPITAL IMPROVEMENT PLAN DATA SHEET

A Capital Improvement Plan (CIP) Data Sheet must be submitted for each major work item that is requesting Federal assistance over the next 5 years. Submittal of this information is necessary to effectively administer the Airport Improvement Program.

HEADER INFORMATION - Include the name of the airport, the LOCID, the local priority of the requested work, the project description and the desired Federal fiscal year (October 1st to September 30th) that you desire the project.

SKETCH - Color-coded sketch that depicts and identifies the scope of the proposed project. An aerial photo can be used as long as it shows the proposed project information.

JUSTIFICATION - Answers the questions of what it is, why is it needed and what is the benefit. This is a very important part of your Capital Improvement Plan. The information is required to accurately determine the eligibility of your project and its priority for funding. Projects without adequate justification cannot be added to the CIP. To help you prepare solid justification we have compiled the following list of suggestions, which you can use to support your assessment of the need for this project. Be sure to list all reasons and needs for your project and include a detailed description of existing conditions. Use extra pages if needed.

- For pavement rehabilitation include the age of the pavement, distresses, Pavement Condition Index (PCI) Rating (may be able to obtain this info from ODA), or any other factor that would affect pavement life. Include type of pavement (apron, runway) and dimensions (linear feet and width or square footage). Also include what you have done to maintain the pavement over its lifetime and the date of the last major rehabilitation (i.e. overlays, sealcoats, etc.)
- New taxiways/taxilanes – what will this taxiway/taxilane serve? Does it serve a hangar area? Is it a parallel taxiway? What width are you proposing? If you propose a width that is wider than FAA standards, indicate how that additional pavement will be funded.
- For Apron Expansion indicate the current size of the apron and what you plan to add. Indicate why you need more apron space and how the apron area will be used (tie down area, etc).
- For fencing projects – indicate the height of the fence and lineal footage. Also, explain why the fence is needed (i.e. deer fencing, security, etc)
- Land acquisition explain what the land is needed for – approach protection? Development such as a new hangar area? Also include if it is fee or easement. Include parcel numbers and acreage of those parcels. Please state if residences or businesses will be acquired.
- For Arrival/Departure Building, provide what type of facility you currently have and what you plan to build (square footage, types of rooms)

COST ESTIMATE - The estimate of total cost including the Federal, State and Local shares. For first year projects, attach a detailed cost estimate showing unit costs; aggregate in square yards (S.Y.), concrete paving in square yards (S.Y.) and asphaltic paving in tons. Separate the costs for land acquired in fee and land acquired in easement. Note if the project is dependent on other sources of funding (i.e. other agency grants)

SPONSOR VERIFICATION - The verification that the project is properly planned and is ready to "go" within the first year of the CIP for applicable projects. Except for equipment acquisition, proposed development and land acquisition must be shown on an approved ALP, have cleared environmental processing, and the land already acquired or have a signed purchase agreement. These requirements must be completed before a project can be considered for upcoming year funding. For the 2nd and 3rd years of the CIP program, the sponsor should be working towards satisfying these requirements. Date each item verifying that all project requirements are satisfied (check marks are not acceptable).

CIP DATA SHEET

AIRPORT		LOCID		LOCAL PRIORITY	
PROJECT DESCRIPTION				PLANNED YEAR TO CONSTRUCT	

SKETCH:



JUSTIFICATION:

COST ESTIMATE:

ADMINISTRATION: \$	1. Construction	\$		4	\$
ENGINEERING: \$	2	\$		5	\$
INSPECTION: \$	3	\$		TOTAL:	\$

Federal (%) \$
State \$
Local (%) \$

<p>SPONSOR VERIFICATION:</p> <p>For each and every project as applicable</p>	<p>Date (see instruction sheet or attached comments for more information)</p> <ul style="list-style-type: none"> -Date of approved ALP with project shown -Date of environmental determination (ROD, FONSI, CatEx) -Date of land acquisition or signed purchase agreement -Date of pavement maintenance program -Date of Benefit Cost Analysis (BCA) as required
---	--

SPONSOR'S SIGNATURE: _____ DATE: _____
 PRINTED NAME: _____ TITLE: _____
 PHONE NUMBER: _____ EMAIL: _____

FAA USE ONLY

PREAPP NUMBER	GRANT NUMBER	NPIAS CODE	WORK CODE	FAA PRIORITY	FEDERAL \$

INSTRUCTIONS FOR COMPLETING
CAPITAL IMPROVEMENT PLAN DATA SHEET

A Capital Improvement Plan (CIP) Data Sheet must be submitted for each major work item that is requesting Federal assistance over the next 5 years. Submittal of this information is necessary to effectively administer the Airport Improvement Program.

HEADER INFORMATION - Include the name of the airport, the LOCID, the local priority of the requested work, the project description and the desired Federal fiscal year (October 1st to September 30th) that you desire the project.

SKETCH - Color-coded sketch that depicts and identifies the scope of the proposed project. An aerial photo can be used as long as it shows the proposed project information.

JUSTIFICATION - Answers the questions of what it is, why is it needed and what is the benefit. This is a very important part of your Capital Improvement Plan. The information is required to accurately determine the eligibility of your project and its priority for funding. Projects without adequate justification cannot be added to the CIP. To help you prepare solid justification we have compiled the following list of suggestions, which you can use to support your assessment of the need for this project. Be sure to list all reasons and needs for your project and include a detailed description of existing conditions. Use extra pages if needed.

- For pavement rehabilitation include the age of the pavement, distresses, Pavement Condition Index (PCI) Rating (may be able to obtain this info from ODA), or any other factor that would affect pavement life. Include type of pavement (apron, runway) and dimensions (linear feet and width or square footage). Also include what you have done to maintain the pavement over its lifetime and the date of the last major rehabilitation (i.e. overlays, sealcoats, etc.)
- New taxiways/taxilanes – what will this taxiway/taxilane serve? Does it serve a hangar area? Is it a parallel taxiway? What width are you proposing? If you propose a width that is wider than FAA standards, indicate how that additional pavement will be funded.
- For Apron Expansion indicate the current size of the apron and what you plan to add. Indicate why you need more apron space and how the apron area will be used (tie down area, etc).
- For fencing projects – indicate the height of the fence and lineal footage. Also, explain why the fence is needed (i.e. deer fencing, security, etc)
- Land acquisition explain what the land is needed for – approach protection? Development such as a new hangar area? Also include if it is fee or easement. Include parcel numbers and acreage of those parcels. Please state if residences or businesses will be acquired.
- For Arrival/Departure Building, provide what type of facility you currently have and what you plan to build (square footage, types of rooms)

COST ESTIMATE - The estimate of total cost including the Federal, State and Local shares. For first year projects, attach a detailed cost estimate showing unit costs; aggregate in square yards (S.Y.), concrete paving in square yards (S.Y.) and asphaltic paving in tons. Separate the costs for land acquired in fee and land acquired in easement. Note if the project is dependent on other sources of funding (i.e. other agency grants)

SPONSOR VERIFICATION - The verification that the project is properly planned and is ready to "go" within the first year of the CIP for applicable projects. Except for equipment acquisition, proposed development and land acquisition must be shown on an approved ALP, have cleared environmental processing, and the land already acquired or have a signed purchase agreement. These requirements must be completed before a project can be considered for upcoming year funding. For the 2nd and 3rd years of the CIP program, the sponsor should be working towards satisfying these requirements. Date each item verifying that all project requirements are satisfied (check marks are not acceptable).

CIP DATA SHEET

AIRPORT	LOCID	LOCAL PRIORITY	
PROJECT DESCRIPTION		PLANNED YEAR TO CONSTRUCT	

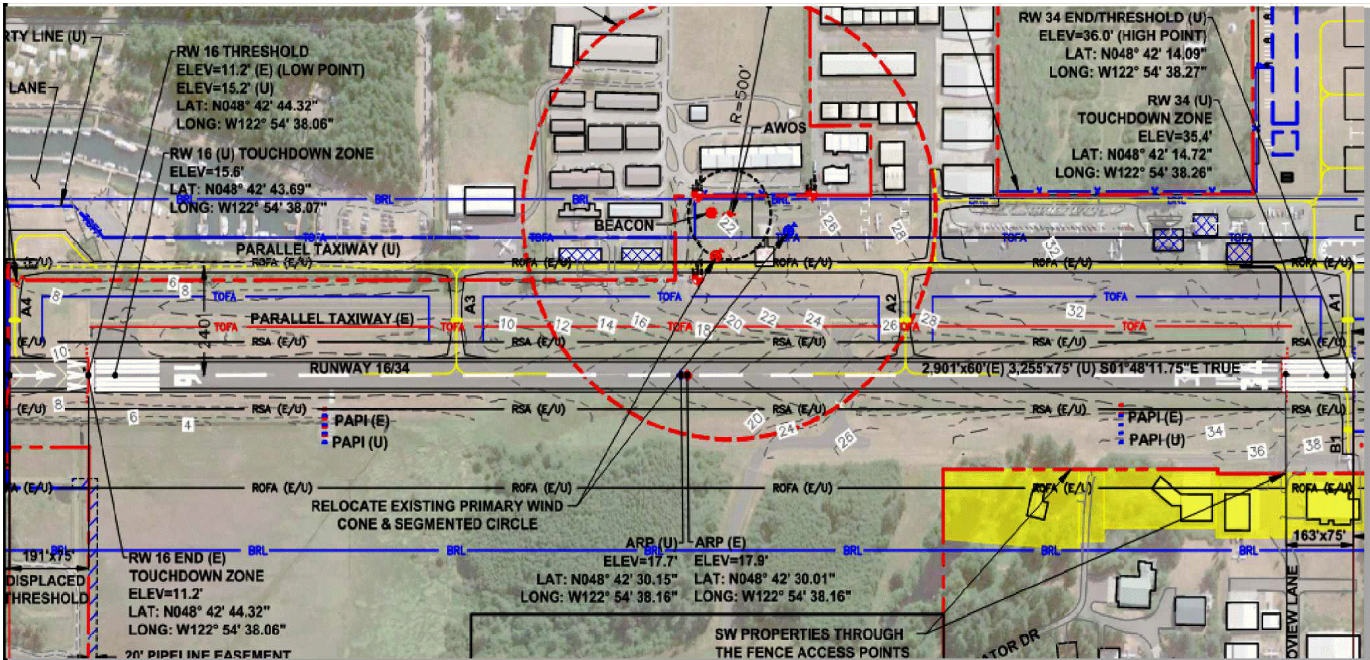

JUSTIFICATION:

COST ESTIMATE:

ADMINISTRATION: \$	1. Construction	\$	4 \$
ENGINEERING: \$	2	\$	5 \$
INSPECTION: \$	3	\$	TOTAL: \$

Federal (%) \$	State \$	Local (%) \$
SPONSOR VERIFICATION:		
For each and every project as applicable	Date (see instruction sheet or attached comments for more information)	
	<ul style="list-style-type: none"> -Date of approved ALP with project shown -Date of environmental determination (ROD, FONSI, CatEx) -Date of land acquisition or signed purchase agreement -Date of pavement maintenance program -Date of Benefit Cost Analysis (BCA) as required 	

SPONSOR'S SIGNATURE: _____ DATE: _____
 PRINTED NAME: _____ TITLE: _____
 PHONE NUMBER: _____ EMAIL: _____

FAA USE ONLY

PREAPP NUMBER	GRANT NUMBER	NPIAS CODE	WORK CODE	FAA PRIORITY	FEDERAL \$
---------------	--------------	------------	-----------	--------------	------------

INSTRUCTIONS FOR COMPLETING
CAPITAL IMPROVEMENT PLAN DATA SHEET

A Capital Improvement Plan (CIP) Data Sheet must be submitted for each major work item that is requesting Federal assistance over the next 5 years. Submittal of this information is necessary to effectively administer the Airport Improvement Program.

HEADER INFORMATION - Include the name of the airport, the LOCID, the local priority of the requested work, the project description and the desired Federal fiscal year (October 1st to September 30th) that you desire the project.

SKETCH - Color-coded sketch that depicts and identifies the scope of the proposed project. An aerial photo can be used as long as it shows the proposed project information.

JUSTIFICATION - Answers the questions of what it is, why is it needed and what is the benefit. This is a very important part of your Capital Improvement Plan. The information is required to accurately determine the eligibility of your project and its priority for funding. Projects without adequate justification cannot be added to the CIP. To help you prepare solid justification we have compiled the following list of suggestions, which you can use to support your assessment of the need for this project. Be sure to list all reasons and needs for your project and include a detailed description of existing conditions. Use extra pages if needed.

- For pavement rehabilitation include the age of the pavement, distresses, Pavement Condition Index (PCI) Rating (may be able to obtain this info from ODA), or any other factor that would affect pavement life. Include type of pavement (apron, runway) and dimensions (linear feet and width or square footage). Also include what you have done to maintain the pavement over its lifetime and the date of the last major rehabilitation (i.e. overlays, sealcoats, etc.)
- New taxiways/taxilanes – what will this taxiway/taxilane serve? Does it serve a hangar area? Is it a parallel taxiway? What width are you proposing? If you propose a width that is wider than FAA standards, indicate how that additional pavement will be funded.
- For Apron Expansion indicate the current size of the apron and what you plan to add. Indicate why you need more apron space and how the apron area will be used (tie down area, etc).
- For fencing projects – indicate the height of the fence and lineal footage. Also, explain why the fence is needed (i.e. deer fencing, security, etc)
- Land acquisition explain what the land is needed for – approach protection? Development such as a new hangar area? Also include if it is fee or easement. Include parcel numbers and acreage of those parcels. Please state if residences or businesses will be acquired.
- For Arrival/Departure Building, provide what type of facility you currently have and what you plan to build (square footage, types of rooms)

COST ESTIMATE - The estimate of total cost including the Federal, State and Local shares. For first year projects, attach a detailed cost estimate showing unit costs; aggregate in square yards (S.Y.), concrete paving in square yards (S.Y.) and asphaltic paving in tons. Separate the costs for land acquired in fee and land acquired in easement. Note if the project is dependent on other sources of funding (i.e. other agency grants)

SPONSOR VERIFICATION - The verification that the project is properly planned and is ready to "go" within the first year of the CIP for applicable projects. Except for equipment acquisition, proposed development and land acquisition must be shown on an approved ALP, have cleared environmental processing, and the land already acquired or have a signed purchase agreement. These requirements must be completed before a project can be considered for upcoming year funding. For the 2nd and 3rd years of the CIP program, the sponsor should be working towards satisfying these requirements. Date each item verifying that all project requirements are satisfied (check marks are not acceptable).

CIP DATA SHEET

AIRPORT	LOCID	LOCAL PRIORITY	
PROJECT DESCRIPTION		PLANNED YEAR TO CONSTRUCT	

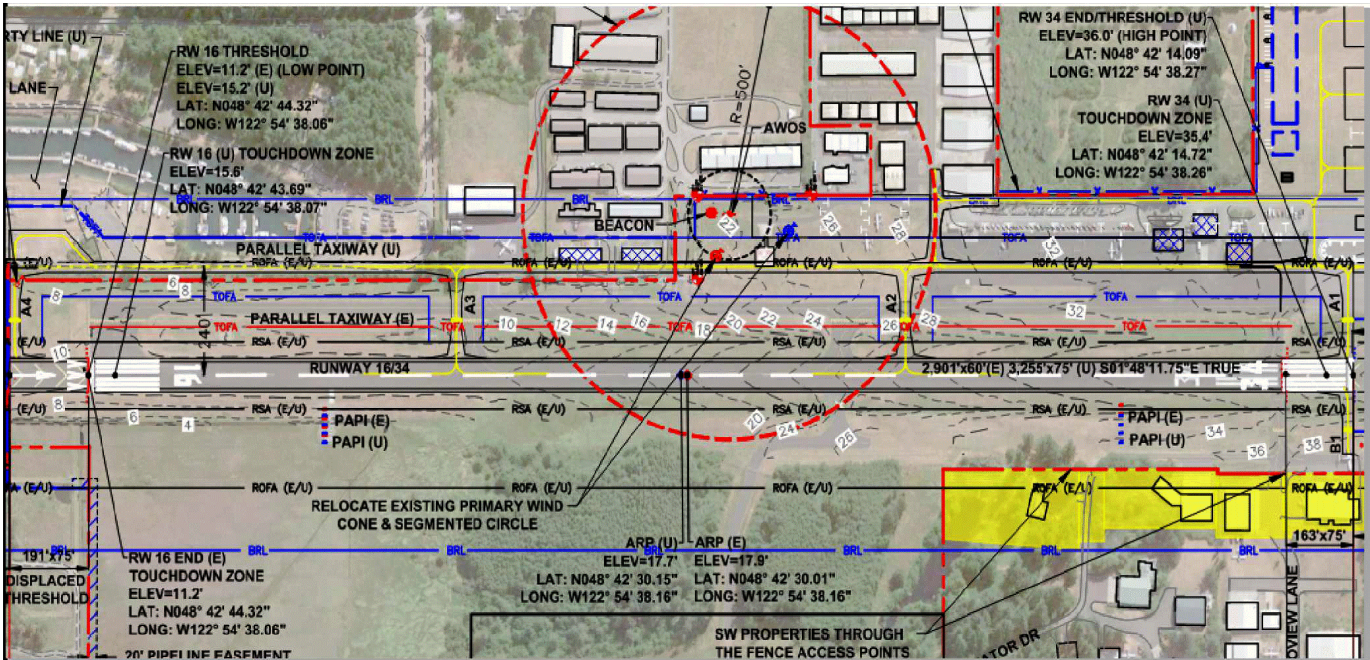

JUSTIFICATION:

COST ESTIMATE:

ADMINISTRATION: \$	1. Construction	\$	4 \$
ENGINEERING: \$	2	\$	5 \$
INSPECTION: \$	3	\$	TOTAL: \$

Federal (%) \$
State \$
Local (%) \$

SPONSOR VERIFICATION:	Date (see instruction sheet or attached comments for more information)
For each and every project as applicable	<ul style="list-style-type: none"> -Date of approved ALP with project shown -Date of environmental determination (ROD, FONSI, CatEx) -Date of land acquisition or signed purchase agreement -Date of pavement maintenance program -Date of Benefit Cost Analysis (BCA) as required

SPONSOR'S SIGNATURE: _____ **DATE:** _____
PRINTED NAME: _____ **TITLE:** _____
PHONE NUMBER: _____ **EMAIL:** _____

FAA USE ONLY

PREAPP NUMBER	GRANT NUMBER	NPIAS CODE	WORK CODE	FAA PRIORITY	FEDERAL \$
---------------	--------------	------------	-----------	--------------	------------

INSTRUCTIONS FOR COMPLETING
CAPITAL IMPROVEMENT PLAN DATA SHEET

A Capital Improvement Plan (CIP) Data Sheet must be submitted for each major work item that is requesting Federal assistance over the next 5 years. Submittal of this information is necessary to effectively administer the Airport Improvement Program.

HEADER INFORMATION - Include the name of the airport, the LOCID, the local priority of the requested work, the project description and the desired Federal fiscal year (October 1st to September 30th) that you desire the project.

SKETCH - Color-coded sketch that depicts and identifies the scope of the proposed project. An aerial photo can be used as long as it shows the proposed project information.

JUSTIFICATION - Answers the questions of what it is, why is it needed and what is the benefit. This is a very important part of your Capital Improvement Plan. The information is required to accurately determine the eligibility of your project and its priority for funding. Projects without adequate justification cannot be added to the CIP. To help you prepare solid justification we have compiled the following list of suggestions, which you can use to support your assessment of the need for this project. Be sure to list all reasons and needs for your project and include a detailed description of existing conditions. Use extra pages if needed.

- For pavement rehabilitation include the age of the pavement, distresses, Pavement Condition Index (PCI) Rating (may be able to obtain this info from ODA), or any other factor that would affect pavement life. Include type of pavement (apron, runway) and dimensions (linear feet and width or square footage). Also include what you have done to maintain the pavement over its lifetime and the date of the last major rehabilitation (i.e. overlays, sealcoats, etc.)
- New taxiways/taxilanes – what will this taxiway/taxilane serve? Does it serve a hangar area? Is it a parallel taxiway? What width are you proposing? If you propose a width that is wider than FAA standards, indicate how that additional pavement will be funded.
- For Apron Expansion indicate the current size of the apron and what you plan to add. Indicate why you need more apron space and how the apron area will be used (tie down area, etc).
- For fencing projects – indicate the height of the fence and lineal footage. Also, explain why the fence is needed (i.e. deer fencing, security, etc)
- Land acquisition explain what the land is needed for – approach protection? Development such as a new hangar area? Also include if it is fee or easement. Include parcel numbers and acreage of those parcels. Please state if residences or businesses will be acquired.
- For Arrival/Departure Building, provide what type of facility you currently have and what you plan to build (square footage, types of rooms)

COST ESTIMATE - The estimate of total cost including the Federal, State and Local shares. For first year projects, attach a detailed cost estimate showing unit costs; aggregate in square yards (S.Y.), concrete paving in square yards (S.Y.) and asphaltic paving in tons. Separate the costs for land acquired in fee and land acquired in easement. Note if the project is dependent on other sources of funding (i.e. other agency grants)

SPONSOR VERIFICATION - The verification that the project is properly planned and is ready to "go" within the first year of the CIP for applicable projects. Except for equipment acquisition, proposed development and land acquisition must be shown on an approved ALP, have cleared environmental processing, and the land already acquired or have a signed purchase agreement. These requirements must be completed before a project can be considered for upcoming year funding. For the 2nd and 3rd years of the CIP program, the sponsor should be working towards satisfying these requirements. Date each item verifying that all project requirements are satisfied (check marks are not acceptable).

CIP DATA SHEET

AIRPORT	LOCID	LOCAL PRIORITY	
PROJECT DESCRIPTION		PLANNED YEAR TO CONSTRUCT	

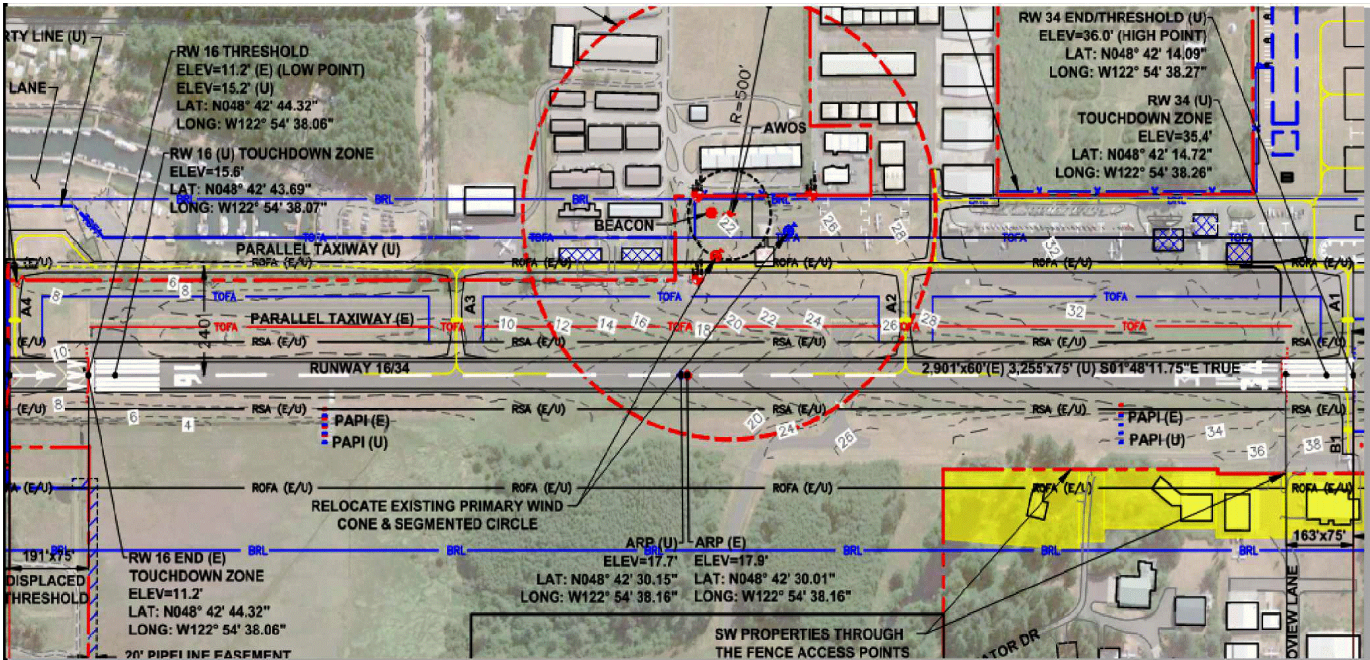

JUSTIFICATION:

COST ESTIMATE:

ADMINISTRATION:	\$	1. Construction	\$		4	\$
ENGINEERING:	\$	2	\$		5	\$
INSPECTION:	\$	3	\$		TOTAL:	\$

Federal (%) \$	State \$	Local (%) \$
------------------	----------	----------------

SPONSOR VERIFICATION:	Date (see instruction sheet or attached comments for more information)
For each and every project as applicable	<ul style="list-style-type: none"> -Date of approved ALP with project shown -Date of environmental determination (ROD, FONSI, CatEx) -Date of land acquisition or signed purchase agreement -Date of pavement maintenance program -Date of Benefit Cost Analysis (BCA) as required

SPONSOR'S SIGNATURE: _____ DATE: _____

PRINTED NAME: _____ TITLE: _____

PHONE NUMBER: _____ EMAIL: _____

FAA USE ONLY

PREAPP NUMBER	GRANT NUMBER	NPIAS CODE	WORK CODE	FAA PRIORITY	FEDERAL \$
---------------	--------------	------------	-----------	--------------	------------

INSTRUCTIONS FOR COMPLETING
CAPITAL IMPROVEMENT PLAN DATA SHEET

A Capital Improvement Plan (CIP) Data Sheet must be submitted for each major work item that is requesting Federal assistance over the next 5 years. Submittal of this information is necessary to effectively administer the Airport Improvement Program.

HEADER INFORMATION - Include the name of the airport, the LOCID, the local priority of the requested work, the project description and the desired Federal fiscal year (October 1st to September 30th) that you desire the project.

SKETCH - Color-coded sketch that depicts and identifies the scope of the proposed project. An aerial photo can be used as long as it shows the proposed project information.

JUSTIFICATION - Answers the questions of what it is, why is it needed and what is the benefit. This is a very important part of your Capital Improvement Plan. The information is required to accurately determine the eligibility of your project and its priority for funding. Projects without adequate justification cannot be added to the CIP. To help you prepare solid justification we have compiled the following list of suggestions, which you can use to support your assessment of the need for this project. Be sure to list all reasons and needs for your project and include a detailed description of existing conditions. Use extra pages if needed.

- For pavement rehabilitation include the age of the pavement, distresses, Pavement Condition Index (PCI) Rating (may be able to obtain this info from ODA), or any other factor that would affect pavement life. Include type of pavement (apron, runway) and dimensions (linear feet and width or square footage). Also include what you have done to maintain the pavement over its lifetime and the date of the last major rehabilitation (i.e. overlays, sealcoats, etc.)
- New taxiways/taxilanes – what will this taxiway/taxilane serve? Does it serve a hangar area? Is it a parallel taxiway? What width are you proposing? If you propose a width that is wider than FAA standards, indicate how that additional pavement will be funded.
- For Apron Expansion indicate the current size of the apron and what you plan to add. Indicate why you need more apron space and how the apron area will be used (tie down area, etc).
- For fencing projects – indicate the height of the fence and lineal footage. Also, explain why the fence is needed (i.e. deer fencing, security, etc)
- Land acquisition explain what the land is needed for – approach protection? Development such as a new hangar area? Also include if it is fee or easement. Include parcel numbers and acreage of those parcels. Please state if residences or businesses will be acquired.
- For Arrival/Departure Building, provide what type of facility you currently have and what you plan to build (square footage, types of rooms)

COST ESTIMATE - The estimate of total cost including the Federal, State and Local shares. For first year projects, attach a detailed cost estimate showing unit costs; aggregate in square yards (S.Y.), concrete paving in square yards (S.Y.) and asphaltic paving in tons. Separate the costs for land acquired in fee and land acquired in easement. Note if the project is dependent on other sources of funding (i.e. other agency grants)

SPONSOR VERIFICATION - The verification that the project is properly planned and is ready to "go" within the first year of the CIP for applicable projects. Except for equipment acquisition, proposed development and land acquisition must be shown on an approved ALP, have cleared environmental processing, and the land already acquired or have a signed purchase agreement. These requirements must be completed before a project can be considered for upcoming year funding. For the 2nd and 3rd years of the CIP program, the sponsor should be working towards satisfying these requirements. Date each item verifying that all project requirements are satisfied (check marks are not acceptable).

5 Year Capital Improvement Plan (CIP)

Airport Name (Loc ID), ST: Orcas Island Airport (KORS)

CIP START YEAR: 2025

2022 PE (Expires FY25)	\$1,005,969	2022 AIG (Expires FY25)
\$874,292 2023 PE (Expires FY26)	\$1,005,897	2023 AIG (Expires FY26)
\$1,000,000 2024 PE (Expires FY27)	\$1,005,897	2024 AIG (Expires FY27)
\$1,000,000 Estimated PE (for planning through 2029)	\$1,005,897	2025 AIG (for planning through 2026)

Fed FY	Available		Funding Source	Data Sheet - Project Component/Phase	Estimated Cost	Funding Plan				
	PE	AIG				PE	AIG	Additional AIP	Other	Match
2025			BIL	BIL Project To Be Determined	\$1,117,743		\$1,005,969			\$111,774
	\$2,874,292	\$4,023,660								
	Total = \$6,897,952									
	\$2,874,292	\$3,017,691	Remaining Funds		2025 Annual Subtotals:	\$1,117,743	\$1,005,969			\$111,774
2026			AIP/BIL	Westside Development - Pavements	\$3,000,000	\$2,700,000				\$300,000
	\$3,874,292	\$4,023,588	AIP/BIL	Westside Development - Hangars	\$4,470,653		\$4,023,588			\$447,065
	Total = \$7,897,880		AIP	Runway 16-34 Design	\$1,100,000	\$990,000				\$110,000
	\$184,292		Remaining Funds		2026 Annual Subtotals:	\$8,570,653	\$3,690,000	\$4,023,588		\$857,065
2027			AIP	Runway 16-34 Construction	\$9,093,658	\$1,184,291		\$7,000,000		\$909,366
	\$1,184,292									
	Total = \$1,184,292									
	\$1		Remaining Funds		2027 Annual Subtotals:	\$9,093,658	\$1,184,291	\$6,999,999		\$909,365
2028			Carryover							
	\$1,000,001									
	Total = \$1,000,001									
	\$1,000,001		Remaining Funds		2028 Annual Subtotals:					
2029			AIP	Apron Rehabilitation Design	\$750,000	\$675,000				\$75,000
	\$2,000,001									
	Total = \$2,000,001									
	\$1,325,001		Remaining Funds		2029 Annual Subtotals:	\$750,000	\$675,000			\$75,000
5 Year CIP Totals:					\$19,532,054	\$5,549,291	\$5,029,557			\$1,953,204

SPONSOR SIGNATURE: _____

DATE: _____